THE PINE CONE
1 9 5 0

GEN

ALLEN COUNTY PUBLIC LIBRARY
3 1833 01774 3227

GENEALOGY
978.602
M69SHA
1950

~~25~~
~~10.00~~
5.00

Digitized by the Internet Archive
in 2011 with funding from
E-Yearbook.com

http://www.archive.org/details/pinecone1950miss

The Pine Cone

Published

by

The Journalism Class

of

Sacred Heart Academy

Missoula, Montana

1950

In our journey to the City of God, we pilgrims in Western Montana look for guidance to our chief pastor, the Most Reverend Joseph M. Gilmore, Bishop of the Diocese of Helena. In appreciation of his paternal care for our spiritual welfare, we, the students of Sacred Heart Academy, respectfully dedicate this record of our Holy Year.

Table of Contents

	PAGE
Prologue	1
Our Company of Pilgrims	2
At the Sign of the Holy Cross	27
At the Sign of the Three Wisemen	29
Clubs	44
At the Sign of the Loving Heart	52
At the Sign of the Jolly Jesters	54
The Holy Door Is Reached	57
Guilds and Shoppes	61
Index	84

SUMMER CAMPUS

Prologue

When ringing bells of Holy Year resound,
And send their music glad the world around,

When Holy Door swings in at Pontiff's word,
And solemn prayers of Holy Church are heard;

When men of ev'ry tongue and ev'ry race
Are one in mind by God's good grace,

Then folk do long on pilgrimage to go,
And rev'rence meet at holy shrines to show;

And so it chanced that in this season blest,
Our comp'ny started on its holy quest.

At Sacred Heart this pilgrimage began;
Through many sunny days and dark it ran.

Then in the gladsome springtime we espied
The Holy Door of Knowledge open wide.

But much adventure on the way befell,
The which to you I now have mind to tell.

Yet ere recital of this tale I start,
I needs must pause to tell you who took part.

One hundred fourteen steadfast souls were we,
Of many towns and low and high degree.

But one in purpose and in heart withal,
Nor thought which ones were great and which ones small.

Yet since our leaders bear the chiefest part,
With them this tale of pilgrimage I start.

Pastors

There were the zealous pastors of our town,
Whose lives and words we held in fair renown,

Who faithfully dispensed to us God's grace,
And tirelessly our path to heav'n did trace.

For each did hold Christ's law above all self,
And taught the Word, and kept it first himself.

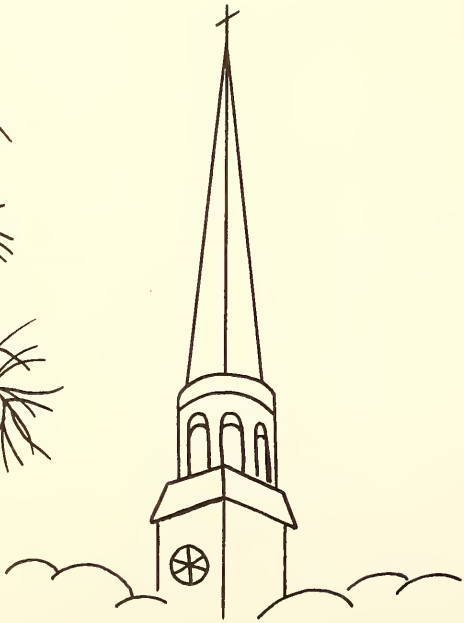

The Right Reverend
Denis P. Meade

Vicar of the Diocese of Helena and Pastor of St. Anthony Parish, Missoula.

Reverend Louis Geis, S. J.

Pastor of St. Francis Xavier Parish, Missoula.

Reverend Charles Coughlin, S. J.

Reverend Donald S. McDonald, S. J.

Reverend Thomas Fenlon

Reverend Aemonn O'Sullivan
Director of Student Retreat, 1950

Sister Clare of the Cross
Superior of Sacred Heart Academy

Any way you look at it, Sacred Heart is tops.

Faculty

And with us learned teachers journey'd too;
Full able were they well to teach and do.

Much knowledge had they stored within their head;
And miles and miles of pond'rous books had read.

Of learning took they greatest heed and care;
And well might trifling scholar then beware;

For her calamity was sure to reach;
So must we gladly learn as they did teach.

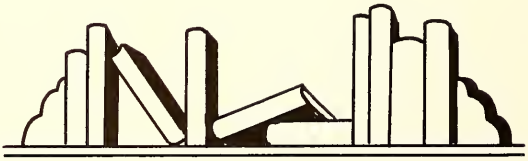

MRS. ARTHUR LA LIME

MISS ROSEMARY O'BRIEN
English

MISS VERA HEITMEYER
Debate, Declamation

MR. GEORGE BEAGLE
Band

Sister Clare of the Cross, *Superior*

Sister Rose Irma, *Principal*—Religion, English, Social Science

Sister Aloysius—Glee Club, Piano

Sister Margaret of Providence—Religion, Mathematics, Science

Sister Marina—Home Economics

Sister Mary Aloysius—Religion, Art, Latin, Spanish

Sister Raphael—Commercial

Sister Rita of the Sacred Heart—Religion, English, Mathematics, Social Science, Student Adivsor

Sister Vincent—Librarian

Freshmen

There were the freshmen, lambkins in our fold.
Of them 'tis fitting that their tale be told.

These tiny pilgrims oft did go astray;
Or loitered on the weary way to play.

Then must their older comrades seek them out,
And send them there and then their tasks about.

But when the babes did learn their lessons well,
To write a line and eke to add and spell,

Then would we praise the lambs and sweetly smile,
And all be well along the way awhile.

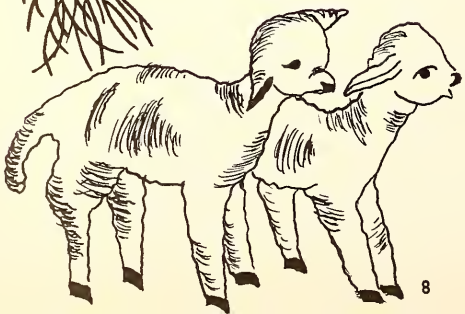

President *Vice President* *Secretary* *Treasurer*

Geraldine Jones

Connie Walsh

Mary Ann Jungers

Karlene Topel

Patty Good

Bonnie Jean Goss

Diane Hubbard

Rose Marie Jonas

Ellen Jones

Priscilla Drake

Jackie Burns

Mary Lou Corr

Joan Flink

Connie Kilzer

Mary Ann Martello

Ruth Martin

Patricia McCracken

Teresa Moore

Patsy Moran

Patricia Perry

LaVonne Pixley

Dorothy Riel

Agnes Shoen

Nancy Thompson

Bernadette Wales

Mary Ann Wheeler

Donna Williamson

Sophomores

There were the sophomores who loved to tease,
And keep the freshmen trembling on their knees;

And when they found the freshmen in a din,
'Twas sinful how the sophs would sit and grin.

But very able was this worthy class,
To get in there and many votes amass,

So that their candidate a queen might be,
An reign o'er seniors Christmas gaiety.

Vera Walters
Pres.

Catherine Kelley
Sec.

Davey McCracken
Vice-Pres.

Veronica Slominski
Treas.

Mary Frances Barthel

Adrienne Borchers

Mary Jo Burns

Charmalyn Cheairs

Peggy Collier

Mary Doherty

Jackalyn Dougherty

Roberta Hayes

Kathleen Fitzpatrick

Patricia Geil

Joanne Guilbault

Virginia Hallman

Joyce Meisinger

Darlene Merritt

Berniece Oswood

Clara Sperry

June Steele

Mary Frances Wadsworth

Juniors

Some juniors with us traveled on the way;
A merry troop they were in work or play.

Who vowed all other classes to outdo
In selling Cone-Lets to subscribers new.

And cherished name "Miss SHA" to gain
For classmate who "first lady" then would reign.

In all the land there was no other class
Whose proms did equal theirs, much less surpass.

Donna Chandler

Mary Van Dessel

Helen Fassler

Jean Finley

Dolores Froehlich

Kathryn Goggins

Margaret Gregory

Patricia Streb
President

Joanne Guilbault

Dolores Holden

Marlene LaChambre

Louise Wishart

Joan Kilzer
Vice Pres.

Catherine Diederichs
Sec.

Frances Rogers
Treas.

Doris Anne Mudd

Jennie Miller

Donna Nooney

Mary Jo Olivier

Cecilia Rickard

Eva Seitz

Joan Shaw

Jeannine Wheeler

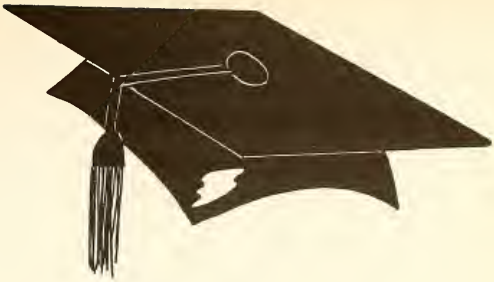

Seniors

And now the senior class we shall portray;
And wondrous things of them can truly say.

So dignified were they and fair of face;
So courteous, well versed in every grace,

And wise; for learning they did well regard,
And conned their books, and studied very hard.

In short, perfection very rarely found
Did in this worthy class abound.

Catherine Doherty

SHA 1, 2, 3, 4, Sodality 1, 2, 3, 4, Vice Prefect 4, Vocation Club 2, 3, 4, Glee Club 3, 4, President 4, Delegate to Summer School of Catholic Action 1, Student Council Representative 1, Dramatics 1, 4, Secretary 4, Debate 1, 2, 3, 4, Class President, 4, Pine Cone Staff 1, 3, Cone-let Staff 3, Assistant Editor and Columnist, Quartet 3, Apologetics school winner 3, French Club 3, 4, Chairman 4, Quill and Scroll 3, 4, Catholic School Press Association 3, 4, Best debator award, Stevensville tournament 3.

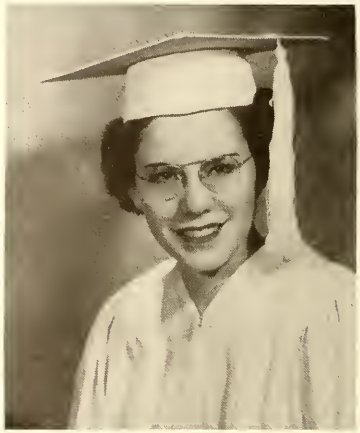

Patricia Renner

SHA 1, 2, 3, 4, Class Treasurer 1, Class Vice President 4, Cone-let Staff 4, Pine Cone Staff 4, Vocation Club 2.

Delma Dunton

SHA 1, 2, 3, 4, Sodality 1, 2, 3, 4, Vocation Club 2, 3, 4, President 4, Glee Club 2, 3, French Club 2, 3, 4, Secretary 2, 4, Class Secretary 3, League of the Sacred Heart Promotor 1, 2, 3, 4, Home Ec. Club 3, Cone-let Staff 4, Pine Cone Staff 4, Miss SHA candidate 2, Dramatics 1.

Shirlee Steele

SHA 2, 3, 4, Entered from Rose Lake H. S. 2, Spanish Club 2, Vocation Club 2, Home Ec. Club 3, Dramatics 3, 4, Class Treasurer 4, Glee Club 4, Girl of the Month 3.

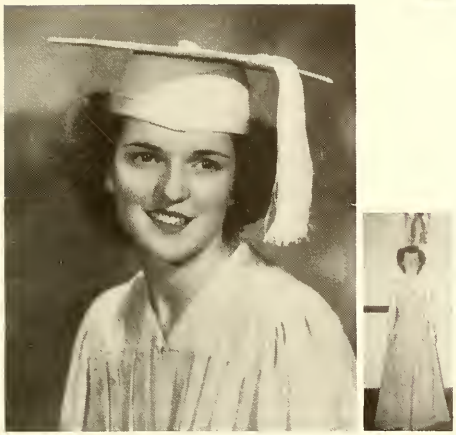

Charlotte Leonard

SHA 1, 2, 3, 4, Sec. of Class 4, Home Ec. Club 3, 4, Vocation Club 2, Cone-let Staff 4, Pine Cone Staff 4.

Geraldine Fink

SHA 2, 3, 4, Entered from Outlook High 2, Sodality 2, 3, 4, Spanish Club 2, 3, 4, Vice-Pres. 3, Sec. 4, Vocation Club 2, 3, 4, Class Treas. 3, Student Council Secretary 3, Student Council Rep. 4, Glee Club 2, 3, 4, Sec. 3, Sec-Treas. 4, Business Manager Cone-let 3, Pine Cone Staff 3, Dramatics 4, Quill and Scroll 3, Home Ec. Club 3, I Speak for Democracy Fourth 3, I Speak for Democracy, honorable mention, 4. Junior Quartet 3.

Evelyn Hallman

SHA 1, 2, 3, 4, Sodality 1, 2, 3, 4, Summer School of Catholic Action 2, Queen's Work Co-editor 3, Vocation Club 2, 3, 4, Class Vice-President 1, 3, French Club 2, 3, 4, Glee Club 1, 2, 3, 4, Cone-let staff 4, Pine Cone Staff 4, Quartet 3.

Mary Lou Hamblet

SHA 1, 2, 3, 4, Sodality 1, 2, 3, 4, Prefect 4, Summer School of Catholic Action 3, Sodality home room counsulter 2, Sodality advisory board 3, Co-editor of Queen's work 4, Vocation Club 2, 3, 4, Secretary-Treasurer 2, Dramatics 1, 3, 4, Debate 3, Band 3, 4, Glee Club 4, Red Cross council 3, Promoter of League of Sacred Heart 1, 2, 3, 4, Home Ec. Club 3, Girls' State 3, Student Council representative 3, Extension Teen Board 4, Cone-let Staff 4, Pine Cone Staff 4.

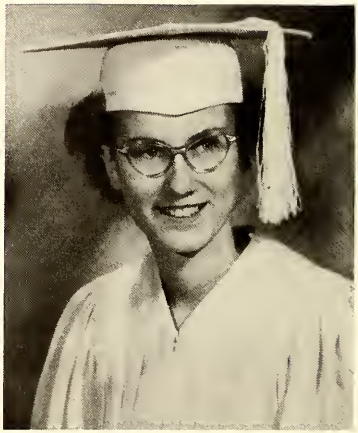

Patricia Henry

SHA 1, 2, 3, 4, Sodality 1, 2, 3, 4, Vocation Club 2, 3, 4, Student Council representative 1, Miss SHA 3, Dramatics 1, Band 3, Red Cross council 3, Cone-let Staff 4, Pine Cone Co-Business Manager, Home Ec. Club 3.

PEGGY JONTRY

SHA 1, 2, 3, 4, Sodality 1, 2, 3, 4, Vocation Club 2, 3, 4, French Club 2, 3, 4, Red Cross Council 3, Home Ec. Club 3, Dramatics 1, 2, 4, Student Council Treasurer 4, Annual Staff 4, Cone-let Staff 4; Sodality Home-room Consultor 3.

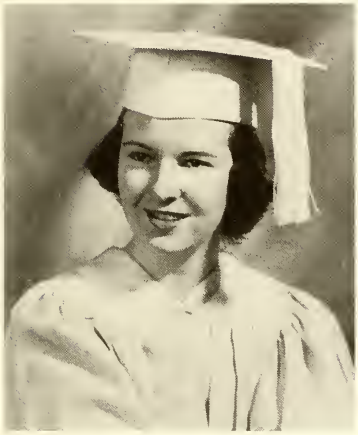

BARBARA KABRICK

SHA 1, 2, 3, 4, Sodality 1, 4, Class Secretary 1, Vocation Club 2, 3, 4, Red Cross Council 4, Cone-let Editor 4, Glee Club 2, 4, Miss SHA candidate 4, Spanish Club 2, Pine Cone Staff 4.

MARGARET KAMBICH

SHA 1, 2, 3, 4, Sodality 1, 2, 3, 4, Corresponding Sec. 3, Summer School of Catholic Action 3, Vocation Club 2, 3, 4, French Club 2, 3, Secretary 3, Class Secretary 2, Student Council Representative 4, Pine Cone and Cone-let Staffs 4, Red Cross Council 3, Home Ec. Club 3, "I Speak for Democracy Contest 1st in city 3, Serra Club Contest 2nd in Diocese 3, "Clean Up Missoula" Contest 1st, 2.

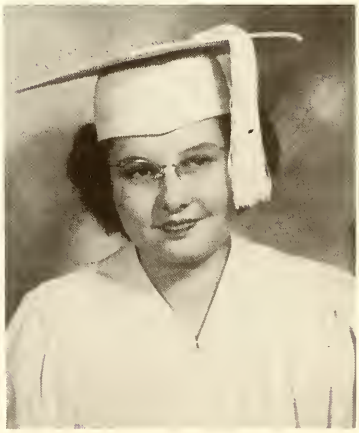

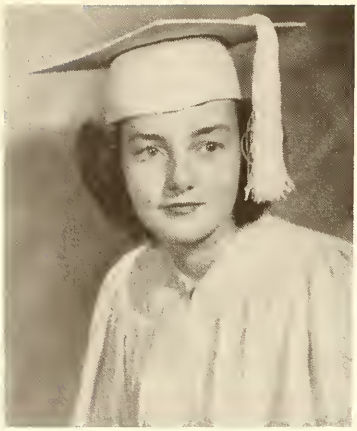

DONNA MARTZ

SHA 1, 2, 3, 4, Sodality 1, 2, 3, 4, Home Room Consultor 1, Vocation Club 2, 3, 4, Student Council Representative 2, League of Sacred Heart Promoter 1, 2, 3, 4, Junior Class President, Glee Club 3, 4, Home Ec. Club 3, Secretary 3, Dramatics 4, Debate 1, Circulation Manager of Cone-let 4.

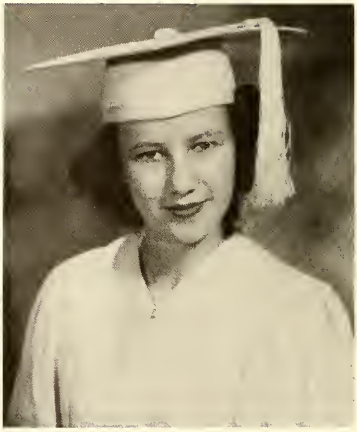

JOSEPHINE MARRONE

SHA 3, 4, Entered from Missoula County High 3, Vocation Club 4, Glee Club 3, Ballet 3, 4.

BETTY MITCH

SHA 1, 2, 3, 4, Sodality 1, 2, 3, 4, Vocation Club 2, 3, 4, Student Council Representative 2, Debate and Oratory 4, Dramatics 4, Home Ec. Club President 3, Cone-let Staff 3, Editor 3, Pine Cone Staff, 3, Circulation Manager 3, Catholic Press Association 3, Quill and Scroll 3, "I Speak for Democracy" Honorable Mention 4.

DOLORES PICCININI

SHA 1, 2, 3, 4, Sodality 1, 2, 3, 4, Class Pres. 1, Dramatics 2, 3, 4, Pres. 3, Vice-Pres. 3, Red Cross Council 4, Vocation Club 2, 3, Home Ec. Club 3, Glee Club 1, 2, Christmas Queen Attendant 1, Debate 4, Cone-let Circulation Manager, 3, Pine Cone Co-Business Manager 4.

VIRGINIA POPIEL

SHA 1, 2, 3, 4, Vocation Club 2, 3, 4, Glee Club 1, 2, 3.

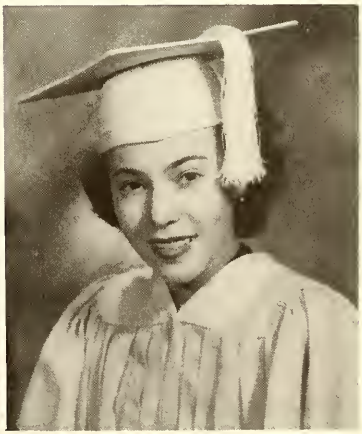

SHIRLEY ROBINSON

SHA 1, 2, 3, 4, Sodality 1, 2, 3, 4, Vocation Club 2, 3, 4, Student Council Representative 1, Junior Quartet, Dramatics 4, Vice Pres. of Class 2, Debate 1, 2, 4, Oratory 3, Glee Club 3, 4, French Club 2, 3, 4, Cone-let Staff 3, 4, Assistant Editor 3, Annual Staff 3, 4, Editor 4, Summer School of Catholic Action 2, Catholic Press Association 3, 4, Quill and Scroll 3, 4, Apologetics 2nd place in school 3, Chairman of Eucharistic committee 3.

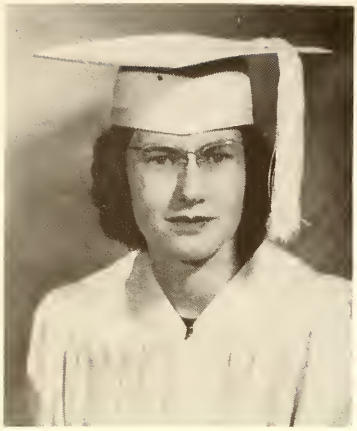

ANNE SULLIVAN

SHA 1, 2, 3, 4, Sodality 1, 2, 3, 4, Vocation Club 2, 3, 4, Red Cross Council 2, 3, 4, Chairman 3, Delegate to Red Cross Camp 2, Christmas Queen Attendant 3, 4, Glee Club 1, 4, Home Ec. Club 3, Spanish Club 2, 3.

ROSE TOENNIS

SHA 1, 2, 3, 4, Sodality 1, 2, 3, 4, Vocation Club 2, Red Cross Council 4, Glee Club 3, Art Ed. Pine Cone, Cone-let 4, Poppy Poster Contest, 1st Local, 2nd in State, Spanish Club 2.

JOANNE WALES

SHA 1, 2, 3, 4, Sodality 1, 2, 3, 4, Treasurer 3, Home Room Consultor, 4, Vocation Club 2, 3, 4, Student Council Vice-President 4, Band 3, 4, Glee Club 1, 2, 3, 4, President 3, Dramatics 3, 4, Red Cross Council 4, Pine Cone Staff 4, Co-Editor, 4, Eucharistic Committee Chairman 4, Debate 3.

JOAN WARD

SHA 1, 2, 3, 4, Sodality 1, 2, 3, 4, Chairman Our Lady's Committee 3, Vocation Club 2, 3, 4, Vice President 4, Debate 1, 2, 3, 4, Dramatics 1, 3, 4, President 4, Student Council President 4, Student Council representative 3, Spanish Club 2, 3, 4, Glee Club 1, 3, 4, Oratory 2, Home Ec. Club 3, Catholic Press 3, Red Cross Council 2, Class Treasurer 2, Cone-let Staff 3, Annual Staff 3, First in district extemporaneous contest 3.

WOE BEGONE SHA 4,
Class Mascot 4.

ALMA MATER

Summer has come with its sunshine
and flowers

Summer time brings us vacation's
bright hours

Soon from our classmates and teachers
we part,

Soon must we leave thee, O Sweet
Sacred Heart,

Oft have we roamed by Missoula's
bright stream

Mountains and valleys with memories
teem,

Ne'er from our hearts will thy image
depart,

Loved Alma Mater, our own Sacred Heart.

Halls that have echoed to girlhood's
light feet,

Rooms where we listened to teachings
so sweet

From thy loved portals too soon must
we part,

Loved Alma Mater, our own Sacred Heart.

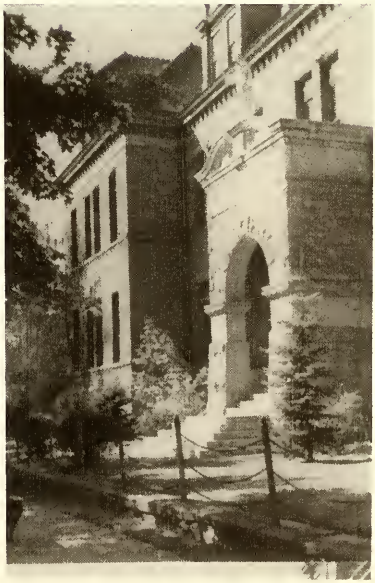

"At the Feet of the Madonna." Senior Class Christmas Frolic.

Weekly Map Study Gets 'Em Down.

Quarterly Revival of Learning.

Whose? For identification, see the advertising section. Follow the trail.

Oh Margaret, how could you be so cruel as to freeze that pile!

ye Sign of ye Holy Cross

No pilgrimage begun on life's long way
Can fruitful be unless the pilgrim pray;

And so full oft our homage did we bring
To lay before the altar of Our King.

And with attentive mind and heart we heard
Discourses clear and deep upon God's word.

For what does profit wordly lore, I pray,
If unto God we do not know the way?

Senior Religion class holds panel on self-discipline.

Juniors read and read in preparation for apologetical contest.

Miracles engage the attention of the sophomore theologians.

The story of creation intrigues the freshman religion class.

Ye Three Wisemen

Along the road we pilgrims traveled o'er
Were goodly inns, that stood with open door.

But one there was that scholars chiefly drew,
Where mind and intellect received their due,

And much fine fare was set before the mind,
And divers arts and sciences divined.

At "Sign of Wisemen" oft we spent the hours
And sought to gather wisdom's fairest flowers.

Sister Rita beams.

English? I know all the answers.

Sister Rita's sophomores are fans for good magazines.

Sister Rose Irma and American Literature class hear about Hamlin Garland and *"Son of the Middle Border."*

Miss O'Brien and the Bard of Stratford beguile English Literature class.

Sacred Heart Debaters thresh out the question of presidential election by popular vote.

Veni, Vidi, Vinci—We came, We saw, We conquered.

Venez aveo moi, s'il vous plait—Come with me, please.

Buenas noches, Amigas—Good day, Friends.

United States History and Government class considers questions of international peace and world order.

World history class examines culture of other lands, other times.

Sister Raphael's secretaries can take it. And how!

"Eyes off the keyboard, please." Typing I gropes for words.

All hits and no errors for Typing II.

These bookkeepers' figures never lie.

Sister Margaret s geometry class goes around in circles, but—

Tracking down the unknown quantity in algebra.

The high cost of living is calculated in general math.

Line and proportion are studied in Sister M. Aloysius' art class.

Another view of line and proportion in Mrs. La Lime's gym class.

Art in Sister Marina's sewing class takes the form of the perfect gown.

Milady takes her measure.

Science is wonderful! So the Chemistry Class believes.

Biology Class squirms, disecting worms.

Sister Alexina Marie notes a weak spot.

SHA's all-girl band entertains.

Sister Aloysius readies her choral class for a big engagement.

Missoula's Elks

Patsy and her little horn.

Hours of practice pay off dividends on the big night.

At desk city editor Catherine Diederichs and editor-in-chief Joan Kilzer check with reporters Mary Lou Hamblet and Joan Ward on an assignment.

Frances Rogers, business manager of "The Cone-let," has a little trouble with her budget.

Editor Shirley Robinson (seated at center) does a lot of planning with her staff. Left to right: Pat Renner, Margaret Kambich, Peggy Jontry, Evelyn Hallman, Joan Wales.

Pine Cone business managers Pat Henry and Dolores Piccinini (seated) check with ad solicitors Margaret Gregory, Pat Streb and Donna Martz.

Reporters
MUST
get
the story

What's back of the story you read in the CONE-LET.

SHA takes all in Missoula's Voice of Democracy contest. Willa McCartney, right, gets first place; Betty Mitch, left, and Geraldine Fink, center, place second and third. Mr. Gean Smith, JayCee chairman, makes awards of savings bond, radios, record albums, and cash prizes.

Roxana Warren

Winners of second and third place in the contest *"My Place in America's Future."*

Mary Lou also represented SHA at the Summer School of Catholic Action in Chicago, August, 1949, and at Girls' State in Billings, June, 1949.

Mary Lou Hamblet

Roxana Warren and Cathy Doherty, champion debaters of the Missoula district, November, 1949.

Doris Anne Mudd, top saleslady for "CONELET," gets $5 and title "Miss SHA" from business managers Joan Kilzer and Catherine Diederichs.

Cathy Doherty won the Elk's Outstanding Student Scholarship in the Missoula territory. She received $100.

Margaret Kambich was chosen one of the delegates to represent SHA at the Summer School of Catholic Action in Chicago, August, 1949.

She also took first place for her essay *"My Place in America's Future,"* a contest sponsored by the Ladies Auxiliaries of the VFW.

Among the pilgrims there were divers bands
Made up of folk from many ranks and lands,

Who did together with their might and main
Essay some noble purpose to attain.

Clubs were they called, or else sodality.
Their aim was knowledge, order, charity.

Much time in many actions wise and good
They spent for learning's sake, and brotherhood.

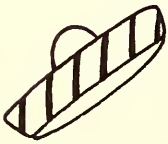

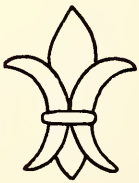

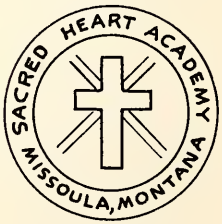

Spanish club, Saludos Amigos, gather for a little fiesta.

Sodality of the Blessed Virgin Mary welcomes new members.

Reverend Louis Geis, S. J., officiates at sodality reception, December 8, 1949.

Le Cercle Jeanne d'Arc has the right idea. Crepes Sussettes!

GENESIAN DRAMATICS CLUB

Senior Christmas Play.

"At the Feet of

Ballerina Virginia Hallman
in *"Queen by the Grace of God."*

Minuet from *"Queen by*

Imps of pride and Insubordinati

Daisy Sequence from *"Queen by the Grace of God."*

adonna."

race of God."

Ballerina Josephine Marrone.

Always making trouble.

Rose Maidens' sequence from *"Queen by the Grace of God."*

Pat Geil, Cathy Doherty and Mary Doherty hear from Willa MacCartney in *"The Rebellion of Youth."*

Dolores Holden counsels Joanne Guilbault and Pat Geil on the subject of mother guidance.

Medalist Frances Rogers, rated best bit actress in play tournament, May, 1949, Montana State University.

Medalist Donna Nooney, rated most promising actress.

Dorcas sees a happy meeting for Lucy.

"Hello, Jimmy, dear," says the beautiful widow.

Stage manager Peggy Jontry has her troubles.

Vocation club studies the pros and cons of the religious life.

Chairman Helen.

Fassler outlines.

Junior Red Cross activities.

Sacred Heart League aims to make Christ known and loved.

Student Council of Sacred Heart considers student problems.

MEMBERS OF THE STUDENT COUNCIL

Joan Ward ..... *President*
Joanne Wales ..... *Vice President*
Donna Nooney ..... *Secretary*
Peggy Jontry ..... *Treasurer*

HOME ROOM REPRESENTATIVES

Mary Lou Corr, La Vonne Pixley—Freshmen
Patricia Geil, Berniece Oswood—Sophomores
Kate Goggins, Mary Jo Olivier—Juniors
Geraldine Fink, Margaret Kambich—Seniors

Come unto Me all you who labor and are heavily burdened, and I will refresh you.

Ye Loving Heart

Among the throngs we met along the road,
Were those bowed low 'neath weight of crushing load;

Of grief and sorrow; loneliness and need.
These must we help if Christ's sweet word we heed,

Shall all men know by this unerring sign—
Your love of neighbor—you are truly Mine"

Of our abundance or our little store
We gave to lessen pain of need full sore;

Betimes we cheered them with our jest and song,
Or planned a feast as birthdays came along.

In all these friendly deeds we did take part,
Sojourning at the "Sign of Loving Heart."

The poor are remembered at Christmas.

Captain Kathleen Fitzpatrick plans her strategy for the March of Dimes.

Seniors Delma Dunton, Donna Martz, and Mary Lou Hamblet; promoters of the Sacred Heart League and supporters of the Propagation of the Faith. Senior class had 100% enrollment.

Cancelled stamps are money for the missionaries.

Making cards to cheer the aged at Pine View hospital.

A great spiritual work of mercy—prayer for the living and the dead.

Ye Jolly Jesters

An ancient proverb that we all commend
Does too much work, too little play forfend.

So "Sport that wrinkled Care derides,
And Laughter holding both his sides"

Were welcomed now and then by pilgrim youth,
And loved by more, to tell the honest truth,

Than toilsome quest for wisdom of the sage.
In mirth most readily we did engage,

At "Jolly Jester" swiftly time did go,
When tripped we on the "light fantastic toe."

Junior Prom, highlight of the social season.

Student Council dance in early fall is a get-acquainted affair.

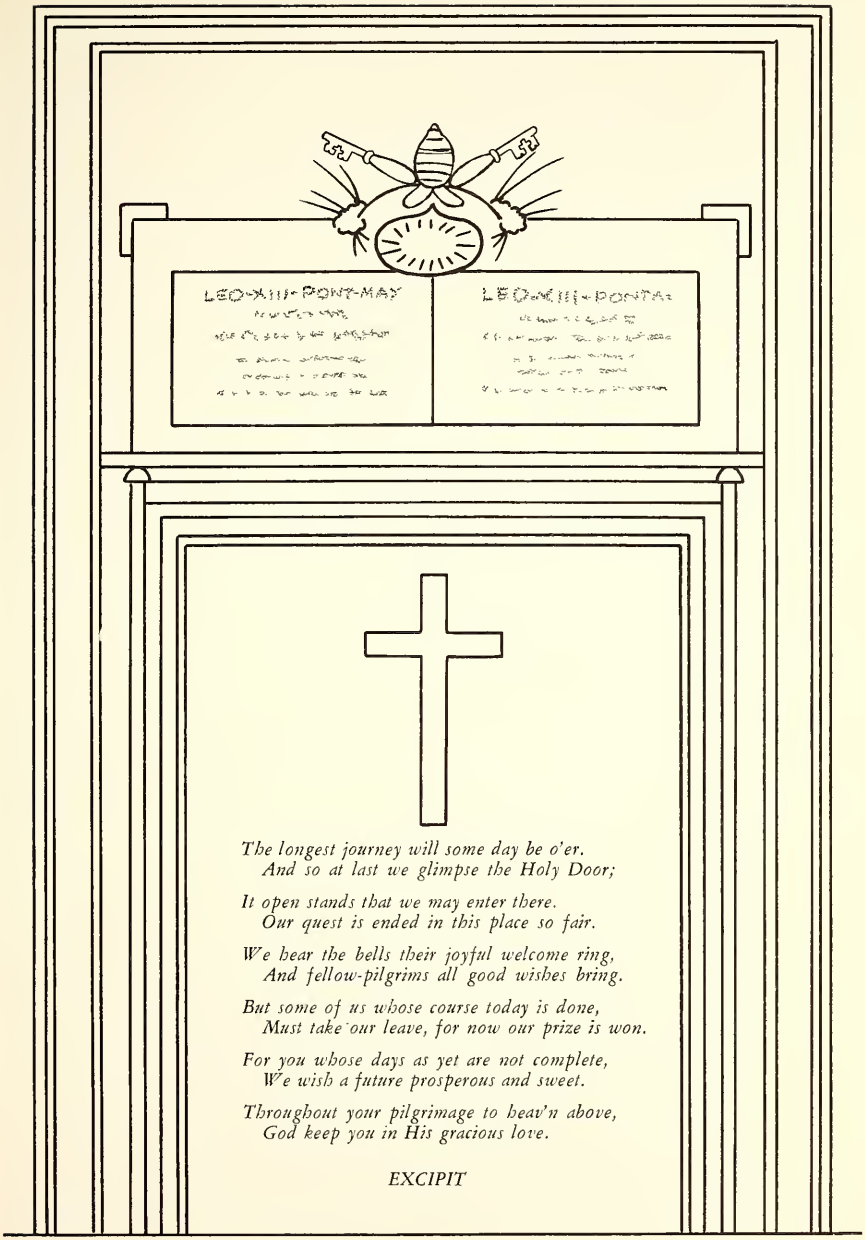

The longest journey will some day be o'er.
And so at last we glimpse the Holy Door;

It open stands that we may enter there.
Our quest is ended in this place so fair.

We hear the bells their joyful welcome ring,
And fellow-pilgrims all good wishes bring.

But some of us whose course today is done,
Must take our leave, for now our prize is won.

For you whose days as yet are not complete,
We wish a future prosperous and sweet.

Throughout your pilgrimage to heav'n above,
God keep you in His gracious love.

EXCIPIT

Hear ye, Oh Juniors! Receive this broom. With it brush the cobwebs from your long dormant minds, and accept our challenge to equal the class of 1950, or better it.

Valedictorian Roxana Warren gets scholarship to University of Montana.

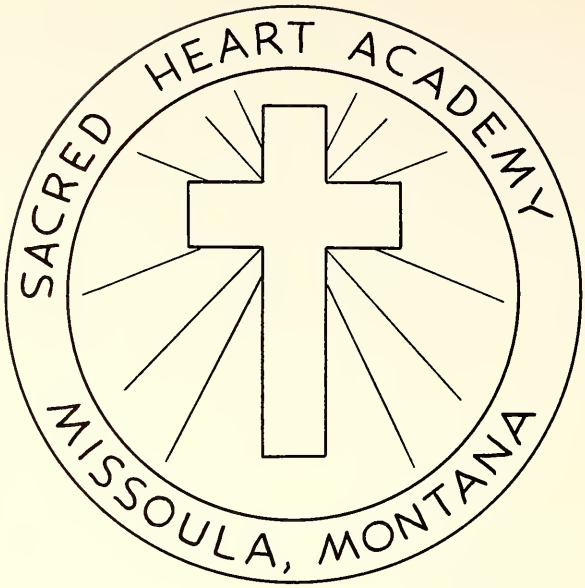

S. H. A.

Now one and all join in our song.
A song whose strains shall echo long

With hearts united and all aglow
From grateful lips your praises flow.

Chorus

SHA, Alma Mater loved so well,
SHA, of your grandeurs we love to tell,

From Pole to pole, from coast to coast,
Your loyal daughters proudly boast

That in all the world where 'er we stray
There is no spot so dear as our own SHA.

For years your standard has flown above
A beacon to all you so truly love

With gaze on thee we march along
As we sing our sweetest, best-loved song.

Oh may sad shadows never fall
Within your gate, across your wall

As decades pass you in your quest
May your daughters be found among the best.

As we did journey on our pilgrim way,
The cares of life beset us day by day.

For all the things of which we stood in need
To trusted tradesmen's shops we went with speed,

And found our confidence was not misplaced;
And so herein deserving names we've traced,

That without weary seeking you may know
Where workmanship is high and price is low.

PRESCRIPTION SPECIALISTS

FOX PHARMACY

Easy to park - Easy to shop
Francis Peterson
415 W. Front St.
Phone 9-0331

Things People Like About

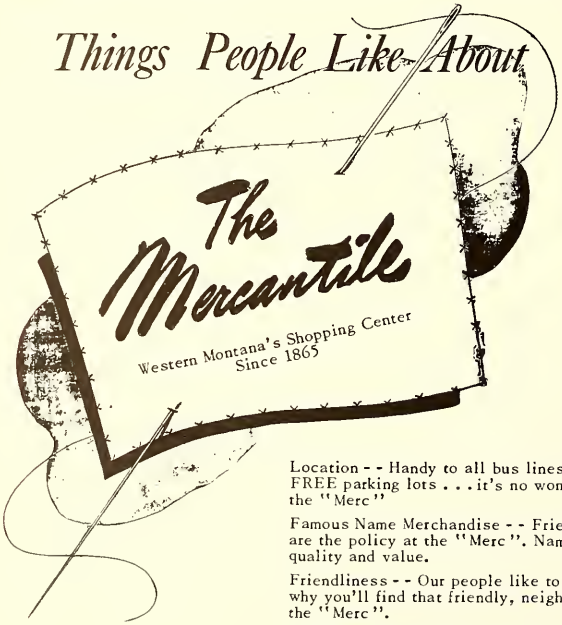

Location - - Handy to all bus lines, adjacent to two big FREE parking lots . . . it's no wonder it's easy to reach the "Merc"

Famous Name Merchandise - - Friendly, familiar brands are the policy at the "Merc". Names that guarantee quality and value.

Friendliness - - Our people like to serve you! That's why you'll find that friendly, neighborly spirit only at the "Merc".

Extra Customer Services - - Every service you should get with your shopping . . . charge accounts, delivery, gift-wrapping, telephone, parking, and many, many others!

Make the "Merc" your First Stop
on Every Shopping Tour!

OUR CONGRATULATIONS TO THE GRADUATING CLASS OF '50

B AND H Jewelry

Wed-Lock
Headquarters

140 N. Higgins
Phone 2504

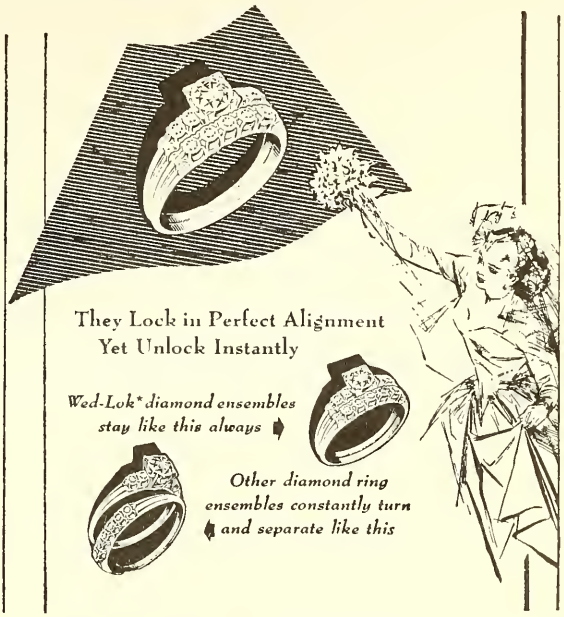

UNION OIL COMPANY

400 E. Broadway

Phone 6969

Joe Kilzer, Agent

76

76+

Speed

Courtesy

Cleanliness

Triton Motor
Oil
Highest Grade
Fuel Oil

For Better Values

Shop At The

J. C. Penney Co.

Clothes
For
Everyone

127 N. Higgins

Phone 3636

The
FAIRWAY
Drive In

South on Highway 93
1005 N. Ave. W.

Phone 6094

Special:
Workmen's Lunches
Steaks
Basketburgers
Fountain Specialties
Pronto Pups and Pronto Chicken

S H A

Dances

At The

Florence

HOTEL

111 N. Higgins

Phone 6631

Congratulations to the Class of '50

The Barthel Hardware Co.

130 E. Broadway

Phone 3333

Fashion Beauty Shop

Where Hairdressing is an art

Eva Robinson, Proprietor

101 E. Main

Phone 2355

LET *Lucy's*

Furnish the Home
They have been furnishing homes in Missoula
and vicinity since 1889.
Fine Furniture Carpets Crockery Novelties Draperies
Ranges Heaters Washing Machines Hardware
J. M. LUCY and SONS HIGGINS AVENUE & PINE PHONE 2173

For the finest in Men's Wear

Famous Brands
For Dress Or
Sportswear

Yandt's
MEN'S WEAR

Famous Brands
For Work
Or Play

The Store for Men and Women Who Buy for Men
403 North Higgins Missoula Phone 3051

Deschamps
REALTY CO.
Complete Real Estate and
Insurance Service
Palace Hotel Corner, Phone 5757
Selling Homes Is Our Business

Congratulations Class of '50

Squire-Simmons-Carr

Rose Chapel
329 East Pine Street
Funeral Directors Limousine and
Telephone 3133 Air-Ambulance

Bedard's

Chicken
and
Steak Dinners
223 West Front
Phone 6103

Jack's
UNION SERVICE

Stop - Wear
Lubrication
Tri Ton Motor Oil
Minute Man Service
525 W. Broadway
Phone 6130
Jack Schwenk - Lessee

C. W. Schmid

211 W. Front Phone 3054

Expert Plumbing
and
Heating

Missoula, Montana

COFFEE PARLOR CAFE

Dinners, Lunches, Snacks
Catering to groups of 60
For weddings, special groups

The Palace Hotel Building
West Broadway
Phone 7620

Compliments To The
Class Of '50

Interstate
LUMBER CO.

Specialists in Home Improvement

501 Toole

Phone 2125

John R. Daily, Inc.

Packers of
Daily's
Mello-Tender

Hams - Bacon & Sausage

Wholesale and Retail

Distributors of

Fresh & Cured Meats
and
Meat Products

115 West Front
Phone 5646

Bug's Burgers

Steaks
Chicken
Shrimp

BAR-B-Q

So. Highway 93

Bug's Bar-B-Q

Phone 8842

Finest in
Butter, cheese,
and Ice Cream

The GOLD MEDAL Dairies

W. Railroad & Harris
Tel. 3113

Ford

CARS PARTS SERVICE

H. O. Bell Co.

Your Ford Dealer

For Over Thirty Years
605 S. Higgins
Phone 2127

The New

Pallas CANDY SHOP

Next to Wilma Theatre
Featuring

Home Made Candy
DeLuxe Sandwiches
Complete Fountain
Service

125 S. Higgins Phone 6114

Complete
Beauty Service

Television

Permanents
$10 & up

Beauty Salon

Missoula Hairdressing
Parlor

Mayme Renshaw, Prop.
137 West Main Phone 5450

Express Your Thoughtfulness
With Flowers

GARDEN CITY
Floral Co.

Home grown flowers
last longer

119 N. Higgins Phone 6628

Allied
FASHIONS

Presents

Many Famous Brands
of

Coats, Suits,

Dresses, Skirts,

Blouses, Lingerie,

Hosiery and Accessories

SHOP
ALLIED FASHIONS FIRST

You Know

FAMOUS BRANDS

Means

FAMOUS VALUES

In Missoula's 400 Block

Phone 5785

For Comfort

JENSEN'S
FURNITURE STORE

135 West Main Phone 4685

For Fine
Printing and Lithography
See

THE BUREAU OF PRINTING
123 W. Broadway
Phone 4079
Office Supplies & Equipment

THOMAS & WATT AGENCY
115 W. Main
Insurance-Bonds-Real Estate
F.H.A. and G.I. Loans
Phone 2323 or 5918

For Finer Quality in
Locks and Keys
Contact
Art and Ray's Repair Shop
211 Stevens St. Phone 7667

The Statesman *Nash* The Ambassador
Airflyte
MISSOULA MOTORS
Sales and Service
201 W. Broadway Phone 4400 Missoula, Montana

Liberty
BOWLING CENTER
211 East Main
Phone 6026

KEN-MAR
Cleaners
"That extra touch of quality"
2330 So. Higgins
Phone 4901

DAY *and* NIGHT

Lucy's Funeral Home

Since 1889

Locally owned and operated

Oxygen equipped Cadillac Ambulance

Phone 6679 234 E. Pine

Compliments to Class of '50

Florence Laundry Co.

It's Better

APPROVED SANITONE SERVICE

Dry Cleaning

Missoula HARDWARE & PLUMBING CO.

228 N. Higgins

When you need a plumber, Call

6669

City Cleaners

Home of Perm-aseptic

610 So. Higgins

Phone 6614

Leading the Parades

Buick

Distributed By

Murray Motor Co.

420 N. Higgins Phone 6622

Missoula DRUG CO.

Serving the people for 52 years

Hammond-Arcade Building

Missoula Phone 3171

Claussen REFRIGERATION CO.

Your Refrigerator Dealer since 1928

432 N. Higgins Phone 4100

Electricity

The Greatest Bargain in Your Home

Does so much! Costs so little!

The Montana Power Co

Privately owned - Business managed - Tax paying

Masonic Building Phone 3158

FEATURING

WESTERN WEAR FOR WOMEN

- Boots
- Hats
- Saddle Pants
- Frontier Suits
- Jackets
- Shirts

Your Western Store

For Western People

Westerner's MEN'S OUTFITTERS INC.

What's in a Name?

Continuous Quality

Missoula, Montana

Best Wishes, Class of '50
from

Harry's

TAILOR SHOP

Expert Tailoring
Suits made to order a
Specialty

141 W. Main Phone 2568

KGVO 1290

To The Citizens
Of Tomorrow

CBS KGVO 1290

Extends Congratulations
and Best Wishes

NELSON SERVICE STATION

Broadway and Harris

Enjoy Shopping
At
GIBSON'S MAGAZINE STORE
For Magazines - Candy
Fishing Tackle-Hunting Supplies

Hi School Candy Shop
Student lunches & dinners
at
Student prices

839 S. Higgins Phone 6040

Whose Feet?
You are on the right track.
Keep on going

Best Service at
REGAL'S
Mobil Dealer
Urlin Ave. and 2nd St.

NEW METHOD CLEANERS

130 Alder Phone 4737

"Prompt, Personalized Service"

"You will buy it For less At Phone 7090

Britt's Cedar Chest

Montana's
Largest Drive-in
Furniture Store
Open Evenings
On Highway
93 South
Missoula, Montana

John E. Britt
Owner

Pete's

FUR & FASHION
SHOP

Storage - Cleaning
Repairing - Restyling
Dresses for all occasions

125 E. Main Phone 2811

A Good Place to Eat

QUICK LUNCH CAFE

299 W. Main Street
½ Block West of Fire Station
Missoula, Montana

CHOICE FOODS

Unexcelled in Quality & Courtesy

We invite you, your parents, and your friends
to come in and get acquainted
with the way we do business

Roosevelt-Osbourne Motor Co.

De Soto Plymouth
617 South Higgins Ave. Phone 2008

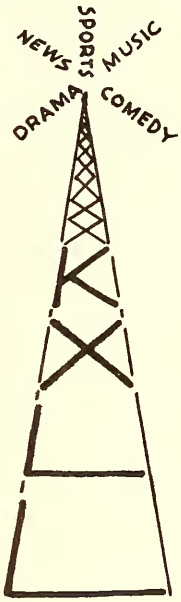

You Are
Tuned To The
Stars
on
NBC
and
KXLL
1450 on your dial
Missoula
Phone 4114

H & H Market

Groceries Meats
Daily Deliveries

215 Broadway
Phone 2171

Magnavox Radios-Phonographs-Records-Sheet Music

Pianos Band Instruments
RCA Radio Phonographs

Hefle's Music Shop

The Music Center
310 N. Higgins Missoula Phone 4110

Marsh and Powell

Funeral Directors

224 West Spruce Street

Phone 3137

If you want a delicious feed
Stop in where good Steaks are guaranteed
You'll find them at the

4 B'S CAFE

1359 W. Broadway Phone 3666

BILL

BUDDY

BARBARA

BILLY

Car and Home Supply

O. J. MUELLER CO.
130 W. Broadway Phone 4663

Congratulations Class Of '50
From
D'ORAZIS GROCERY
640 Woody Phone 2331

MISSOULA
COAL and OIL
110 E. Broadway
Phone 3662

ANDERSON TIRE SERVICE
336 Stephens Phone 3755
Your Seiberling Tire Dealer
A Name You Can Trust In Rubber

DR. L. R. BARNETT DR. D. R. BARNETT

OPTOMETRISTS

Glasses Fitted and Repaired
129 East Broadway Missoula, Montana

Phone 2560

Best Wishes To The Class Of '50

SUPER SAVE
and
ORMESHER'S

Housewife's Mecca

HI-NEIGHBOR
Here
You are first
Our Guest
Then Our Customer

Standard
FURNITURE
109 E. Front St.
Missoula Phone 7916

CRUTCHFIELD & SON
Established 1908
General Insurance-Bonds
140 E. Broadway
Phone 4641 - Missoula, Mont.

TRAIL'S END
Reading left to right, the
feet belong to Donna
Martz, Geraldine Fink, Joan Ward

The
WESTERN MONTANA
National Bank
Friendly Service
Since 1889
Montana Block
Higgins Ave. Phone 3139

Bakers of Enriched
Vitamilk & Mother's Homade
Culturized Potato
Bread

Bon Ton
BAKERY

505 W. Front Phone 4500

"I Spy
It's The

THE MISSOULA
Laundry
and
Dry Cleaners

111 E. Spruce Phone 3118

Cakes and
Pastries
for
all occasions

Ideal
BAKERY
529 So. Higgins
Phone 4481

Peterson Drug Co.

"The Prescription Drug"

Phone 2666

232 N. Higgins

Home of
Distinctive Fashions
Where You
Get
Finer Fashions
for
Lower Prices

Come in and

Look Around

Buttreys

220 N. Higgins
Phone 2992

OTIS A.WORDEN,INC
Staple & Fancy
Groceries

Youngren's
Shoe Repair
107 Higgins Phone 4650

Oldest and Largest
Jewelry Store
Kohn
107 N. Higgins Phone 4650

DEAN'S FLOWER SHOP
1911 S. Higgins Ave.
Phone 8145
Missoula Montana
Exclusive but not Expensive

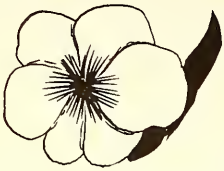

Say It With Flowers From

HEINRICH'S FLOWER SHOP

132 N. Higgins Ave.
Phone 3295

INDUSTRIAL ELECTRIC WIRING
MOTOR WINDING

123 Alder Street

Phone 3732

BOB WARD & SONS
Jewelers

321 N. Higgins Phone 6336

Virgil Doty & Sons Union Shop

Doty's Signs

Where Signs Are a Specialty,
Not a sideline

230 Alder Street Phone 8741
Missoula, Montana

Friendly, Reliable Service
HART'S SHOE SHOP
602 Woody St. Missoula

One of Montana's Outstanding Stores

CUMMINS
Store for Women

218 N. Higgins Phone 2109

SAMPLE Mobilgas SERVICE

Mobilgas
Mobil Products
275 W. Main St.
Phone 6002
Missoula, Montana
E. Maetche, prop.

TOWN TALK
Southern Fried Chicken
735 S. Higgins Phone 6195

BROWNIES
Donuts and Delicious Ice Cream
Open from 8 A.M. to 11 P.M.
138 N. Higgins Phone 3441

"Everything Musical Since 1897"

Baldwin Pianos

ORVIS MUSIC HOUSE
Missoula
125 W. Main Phone 2553

Cecil's
#3 Hammond Arcade
Lingerie Accessories
Casual Dresses

KEPHART'S
World's Finest Permanent Waving
116 E. Broadway
Missoula, Montana
Phone 3080

CARLSON'S GROCERY
1215 So. Higgins

Stoverud's
FOR DIAMONDS
Watches-Silverware-Repairing
Hammond Arcade Ph. 2402

STOICK DRUG
Cut Rate
110 West Main Phone 4676

STUDEBAKER
NYBO & CO., INC.
Your Friendly Studebaker Dealer
Missoula, Mont.
Ph. 2195

O. K. RUBBER WELDERS
233 W. Main St.
Recaps Repairs
New Used

Prescriptions
Drugs Sundries
SMITH DRUG STORE
301 N. Higgins
Phone 2013

The First National
BANK
Montana's Oldest Bank
Montana's Independent Bank
E. Front & Higgins
Phone 3111

Remodel and Restock
Your Kitchen
With the latest in
Modern Conveniences
From
Kramis
HARDWARE
306 N. Higgins
Missoula

STOP 'N' SHOP

Complete Food Store

Always the best

Opposite the Post Office

ESTES MAYTAG STORE

Kelvinator Duo-Therm
Maytag Eureka
American Steel Kitchens
Capehart Radios
New Home Sewing Machines
211 W. Broadway Phone 6333
Opposite The Courthouse

Congratulations Seniors

For The Best of Quality
in Paints
See

Sherwin-Williams
COMPANY

123 E. Main Phone 5950

SAVE ON DRUGS
242 N. Higgins Phone 3888
Headquarters For
Cosmetics Toiletries School Supplies

Reliable Prescriptions
You Do Save On Everything

In The Community
To Serve You

MONTANA-DAKOTA UTILITIES CO.

Your Friendly Gas Company

121 South Higgins Avenue Phone 3145

Better Values

At The

Sportsman

Sporting Goods
123 W. Spruce
Phone 7451

The
ADVERTISER
933 So. Higgins
Ph-4801
Direct Mail Advertising

Mimeographing done right

TYPEWRITER
SERVICE
AND SUPPLY CO.
School Supplies
Portable Typewriters
Fountain Pens
314 Higgins Phone 3247

GRAEHL MOTOR
SERVICE
Hudson Motor Cars
GMC Trucks
F. A. Jimmy Graehl
Owner
601-615 W. Br'dway

Phone 2175

ESTABLISHED SINCE 1941

AIR CONDITIONED

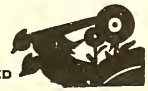

TOURISTS WELCOME

The Golden Pheasant

AMERICAN AND CHINESE DISHES
SERVED AT MODERATE PRICES
BUSINESS HOURS
WEEK DAYS: 11:30 A. M. TO 12 MIDNIGHT
SATURDAYS: 11:30 A. M. TO 3 A. M.
CLOSED ON WEDNESDAYS
318 NO. HIGGINS AVE.
MISSOULA.
PHONE 6053

THE FOLSOM COMPANY

Freezers and Refrigerators
Box 1221 Phone 2186

THE SPUDNUT SHOP

835 So. Higgins
Phone 6332

The Electrical Shop

Your
General Electric and Westinghouse
Dealers
Opposite Courthouse on Broadway
Phone 3465

HENRY L. ZAHN KJELL SOLLID

NORTHWESTERN *National* LIFE INSURANCE COMPANY

MINNEAPOLIS, MINNESOTA

We pride ourselves on giving your life insurance requirements the competent individualized attention they deserve

Hammond-Arcade Phone 7282

WOODWORTH'S FOOD MART

Frozen Food Lockers

601 N. 3rd St. Phone 2041

DRAGSTEDT'S

Everything Men Wear

On Circle Square

531 N. Higgins Phone 5553

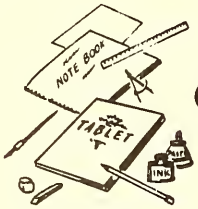

SCHOOL SUPPLIES

The

OFFICE SUPPLY

115 - 119 West Broadway

Missoula

Everything for the office.

Phone 4281

Congratulations to the Class

of '50

Missoula Automobile Dealers

ASSOCIATION

Priess

HOTEL

For Comfort

And Service

427 N. Higgins Avenue

Phone 3101

Borg

Jewelers & Optometrists

Exquisite Jewelry

• Diamonds • Watches

• Silverware • Clocks

• Gifts

227 N. Higgins Phone 8506

Ask for Ice Cream in the

NEW HOSTESS SIZE SQUARE PAK

in gallon and half-gallon size.

Ideal for Parties,

Picnics and Family Use.

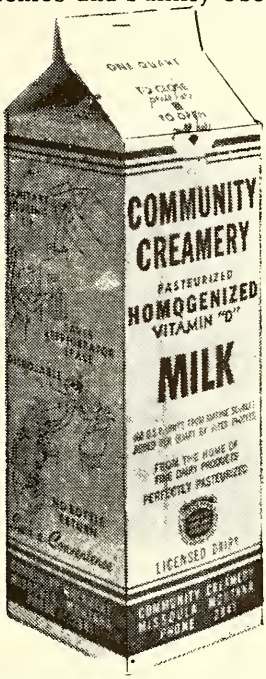

Pasteurized Milk and Cream

Golden Nugget Buttermilk

Chocolate Drink

Butter

Ice Cream

Cottage Cheese

420 Nora St. Phone 3174

O.K.
TRADING CO.

Meats Groceries

1701 So. 5th St. W.

Phone 4919

"KEEP FIT"

Paramount
CLEANERS

On Highway 93 South

Phone 2472

Mirrors Wallpaper

FULLER PAINTS
they last

Brushes Art Supplies

120 W. Broadway Phone 6659

Brelje
OFFICE SUPPLIES
113 EAST MAIN
MISSOULA, MONTANA
PHONE 9-0443

Excipit

INDEX OF PERSONS

Barthel, Mary Frances 12, 28, 30, 32, 35, 36, 37,49
Beagle, George 7, 38
Borchers, Adrienne 12, 28, 30, 35, 36, 37, 38, 39, 45, 47
Burns, Jackie 9, 28, 30, 35, 38
Burns, Mary Jo 12, 28, 30, 32, 37, 45, 49
Chandler, Donna 15, 28, 34, 38, 39
Cheairs, Charmalyn 12, 28, 30, 36
Collier, Peggy 12, 28, 30, 31, 33, 37, 38
Corr, Mary Lou 9, 28, 32, 45, 50
Coughlan, Father 4
Diederichs, Catherine 15, 28, 31, 33, 34, 40, 43, 47
Doherty, Cathy 18, 26, 28, 31, 33, 38, 39, 42, 43, 45, 58
Doherty, Mary 12, 28, 30, 32, 35, 37, 39, 45, 46, 48
Dougherty, Jackalyn 12, 28
Drake, Priscilla 9, 26, 28, 30, 35, 36
Dunton, Delma 18, 26, 28, 36, 37, 39, 45, 49, 53
Fassler, Helen 15, 28, 30, 38, 39, 46, 49
Fenlon, Father 4
Fink, Gerry 19, 26, 28, 31, 33, 37, 38, 39, 42, 45, 46, 48
Finley, Jean 15, 28, 30, 33, 34
Fitzpatrick, Kathleen 12, 28, 30, 37, 38, 48, 53
Flink, Joan 9, 28, 30, 35
Fritz, Joyce 30, 33, 36
Froelich, Dolores 15, 28, 30, 33, 34, 38, 39
Geil, Patricia 12, 28, 30, 36, 37, 38, 39, 45, 48
Geis, Father 3, 45
Gilmore, Bishop III
Goggins, Kathryn 15, 28, 31, 32, 38, 39, 45, 46, 50
Good, Patty 9, 28, 30, 38, 49, 53
Goss, Bonnie Jean 9, 28, 30, 36
Gregory, Margaret 15, 28, 33, 34, 38, 39, 41, 49
Guilbault, Dolores 12, 28, 30, 32, 34, 35, 36, 37, 38, 39, 53
Guilbault Joanne 15, 28, 30, 33, 34, 39, 46, 48
Hallman, Evelyn 20, 26, 28, 34, 38, 39, 40
Hallman, Virginia 12, 28, 30, 33, 35, 37, 46, 49
Hamblet, Mary Lou 20, 26, 28, 37, 38, 39, 40, 46, 49, 53
Hays, Roberta 12, 28, 30, 35
Heitmeyer, Vera 7
Henry, Pat 20, 26, 28, 33, 35, 37, 41, 46
Holden, Dolores 15, 28, 30, 34, 36, 38, 46, 48
Hubbard, Diane 9, 28, 30, 32, 36, 38
Jonas, Rose Marie 9, 28, 30, 35
Jones, Ellen 9, 28, 30, 35, 36
Jones, Geraldine 9, 28, 30, 32, 36, 50
Jontry, Peggy 21, 26, 28, 34, 37, 39, 40, 47, 48, 50
Jungers, Mary Ann 9, 28, 38, 53

Kabrick, Barbara 21, 26, 28, 37, 38, 41
Kambich, Margaret 21, 26, 28, 37, 40, 43, 50
Kelly, Catherine 12, 26, 28, 30, 35, 37
Kilzer, Connie 9, 28, 30, 32, 35, 36, 38, 45
Kilzer, Joan 15, 30, 34, 38, 40, 43, 46, 58
La Chambre, Marlene 15, 28, 30, 34
La Lime, Mrs. Arthur 7
Leonard, Charlotte 26, 34, 36, 41, 46
Marrone, Josephine 22, 28, 31, 34, 45, 47
Martello, Mary Ann 9, 28, 30, 35, 36
Martin, Ruth 9, 28, 30, 32, 35
Martz, Donna 22, 26, 28, 37, 38, 39, 41, 49, 53, 58
McCartney, Willa 26, 42, 48
McCracken, Davey 12, 28, 30, 35, 37, 46, 53
McCracken, Patricia 9, 28, 30
McDonald, Father 4
Meade, Rt. Rev. Denis P., V. G. 3
Meisinger, Joyce 12, 28, 30, 36, 37, 38, 45, 46
Merritt, Darlene 12, 28, 30, 33, 36, 37, 38
Miller, Jennie 15, 28, 30, 33, 38, 39
Mitch, Betty 22, 26, 28, 31, 34, 37, 42, 46, 49, 53, 58
Moran, Patsy 9, 28, 30, 36
Moore, Teresa 9, 28, 30, 35
Mudd, Doris Anne 15, 28, 30, 31, 33, 34, 43, 36, 50
Nooney, Donna 15, 28, 30, 31, 33, 45
O'Brien, Miss Rosemary 7, 31
Olivier, Mary Jo 15, 28, 30, 35, 38, 50, 53
O'Sullivan, Father 4
Oswood, Berniece 12, 28, 30, 32, 35, 36, 37, 50, 53
Perry, Patricia 9, 28, 30
Pixley, La Vonne 9, 28, 30, 32, 36, 38, 50
Piccinini, Dolores 23, 26, 28, 31, 34, 39, 49
Popiel, Virginia 23, 28, 34, 39
Renner, Patricia 18, 26, 34, 40, 41, 46
Rickard, Cecilia 15, 28, 30, 32, 34, 45
Riel, Dorothy 9, 28, 30, 38
Robinson, Shirley 23, 26, 28, 31, 32, 38, 39, 40, 45, 46
Rogers, Frances 15, 28, 32, 40, 41, 49
Seitz, Eva 15, 28, 30, 33, 34, 45
Shaw, Joan 15, 28, 31, 32, 33, 35, 38
Shoen, Agnes 9, 28, 30, 36
Sister Alexina Marie 38
Sister Aloysius 38
Sister Clare, Superior 5
Sister Hilarion 32, 45
Sister Margaret of Providence 35, 37
Sister Marina 36
Sister Mary Aloysius 32, 36
Sister Raphael 34
Sister Rita of the Sacred Heart 30, 33, 35
Sister Rose Irma, Principal 31, 48
Sister Vincent, Librarian 49

Sperry, Clara 12, 28, 30, 32, 35, 38,46
Slominski, Veronica 12, 28, 30, 37
Steele, June 12, 28, 30, 37, 38, 48
Steele, Shirlee 19, 26, 28, 31, 33, 38
Streb, Patricia 15, 28, 32, 38, 39, 41, 47, 50, 58
Sullivan, Anne 24, 26, 28, 31, 34, 37, 38, 49
Thompson, Nancy 9, 28, 30, 32, 36, 38, 39
Toennis, Rose 24, 26, 28, 34, 41, 49
Topel, Karlene 9, 28, 30, 32, 38, 49
Van Dessel, Mary 15, 28, 30, 34, 38, 39
Wadsworth, Mary Frances 12, 28, 30, 32, 35, 37, 39, 46
Wales, Bernadette 9, 28, 30, 32, 35, 45
Wales, Joanne 24, 26, 28, 34, 38, 39, 40, 42, 49, 50
Walsh, Connie 28, 32, 30, 36
Ward, Joan 25, 26, 28, 31, 37, 38, 39, 40, 45, 48, 50
Walters, Vera 12, 28, 30, 35, 37, 39, 45, 50, 53
Warren, Roxana 43
Wheeler, Jeannine 15, 28, 30, 32, 34, 38, 45, 46
Wheeler, Mary Ann 9, 28, 30, 35, 36
Williamson, Donna 9, 28, 30, 33
Wishart, Louise 15, 28, 30, 33, 34, 46, 49, 53
Woe Begone, Senior Mascot 25

INDEX OF CONTENTS

Advertisements 61, 83
Art 36
Band 39
Choral 38, 39
Clubs 44-50
Commercial 34
Dances 46, 47
Debate 31
Dramatics 46-48
English 30, 31
Faculty 6
French Club 45
Freshmen 8
Genesian Club 46-48
Graduation 57, 59
History 33
Home Economics 36
Journalism 40, 41
Juniors 14
Mathematics 35
Modern Languages 32
Pastors 3, 4
Physical Education 36
Prologue 1
Recreation 54-56
Red Cross 49
Religion 28
School Song 60
Sciences 37
Seniors 17-26
Snapshots 13, 16, 56
Social Service 52, 53
Sophomores 11
Spanish Club 45
Student Council 50
Vocation Club 49
Winners 42, 43

Taylor-made SCHOOL ANNUALS

SKILLED CRAFTSMEN — MODERN EQUIPMENT and 35,000 SQUARE FEET OF FLOOR AREA are combined to produce FINE SCHOOL ANNUALS for 1400 schools in twenty-three states

Checking in copy

Composition

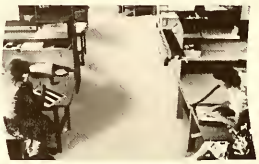
Paneling Pictures

Art Work

Cameras

Masking

Plate Making

Printing

Gathering

Binding

Inspection

TAYLOR PUBLISHING COMPANY

P. O. Box 597 DALLAS, TEXAS 6320 Denton Dr.

TAYLOR PUBLISHING COMPANY